

KRISHNA CHANDRA COLLEGE



Estd. 1897
(Govt. Sponsored)

ACCREDITED BY NAAC WITH 'GRADE B'
HETAMPUR, BIRBHUM.
PIN-731124

Mobile : 9434015200 / 6294670390
Email :
principalkccollege@yahoo.com
Website :
www.kccollege.ac.in

Ref. No.....

Date..... 25.04.2023

3.4.1 - The Institution has several collaborations/linkages for Faculty exchange, Student exchange, Internship, Field trip, On-the- job training, research etc during the year 2021-22

Sl. No.	Title of the collaborative activity	Name of the collaborating agency with contact details	Year of collaboration	Page No.
1	Field Visit to Mouza Dhalla for "A Geological Short Account of Murza Dhalla" by the Department of Geography	Murza Dhalla, Near Suri Sadar, District of Birbhum, West Bengal, India	2022	2-14
2	Educational Tour to the Indian Museum, Kolkata, West Bengal, India by Department of History	The Indian Museum, Kolkata, West Bengal, India	2022	15
3	Educational Tour to Sundarbans National Park by the Department of Zoology	Sundarbans, West Bengal, India	2022	16
4	Educational Tour to Sikkim Hill Area by the Department of Botany	Sikkim, India	2022	17



Principal
Krishna Chandra College
Hetampur, Birbhum

KRISHNA CHANDRA COLLEGE



Estd. 1897
(Govt. Sponsored)

ACCREDITED BY NAAC WITH 'GRADE B'
HETAMPUR, BIRBHUM.
PIN-731124

Mobile : 9434015200 / 6294670390
Email : principalkccollege@yahoo.com
Website : www.kccollege.ac.in

Ref. No.....

Date.....

Department of Geography			
Number of students undertaking project work/field work/ internships			
Programme name	Program Code	List of students undertaking project work/field work/internship	Link to the relevant document
B.A HONS GEOGRAPHY[4 th SEM] Course code : sec- 2	1.	AFTAB KHAN	https://drive.google.com/file/d/12keyP8P6ceoD68skVL72feKiL18NsOj2/view?usp=drivesdk
	2.	ANIMESH ORANG	
	3.	BARNALI BAGDI	
	4.	BISWAJIT MONDAL	
	5.	CHAND HEMBRAM	
	6.	DHIRAJ DAS	
	7.	FALGUNI ZAMADAR	
	8.	MOHIT KARMAKAR	
	9.	PUJA CHAKRABORTY	
	10.	SABANA YEASMIN	
	11.	SHARMISTHA DAS	
	12.	SHRABANI DAS	
	13.	SUBHA SUTRADHAR	
	14.	SUJOY CHANDRA	
	15.	SUTAPA PAL	
	16.	URMILA DAS	



Principal
Krishna Chandra College
Hetampur, Birbhum

Quasiquicentennial College (125+)

KRISHNA CHANDRA COLLEGE



Estd. 1897
(Govt. Sponsored)

ACCREDITED BY NAAC WITH 'GRADE B'
HETAMPUR, BIRBHUM.
PIN-731124

Mobile : 9434015200 / 6294670390
Email :
principalkccollege@yahoo.com
Website :
www.kccollege.ac.in

Ref. No.....

Date.....

A Geological Short Account of Mouza Dhalla



Principal
Krishna Chandra College
Hetampur, Birbhum

KRISHNA CHANDRA COLLEGE



Estd. 1897
(Govt. Sponsored)

ACCREDITED BY NAAC WITH 'GRADE B'
HETAMPUR, BIRBHUM.
PIN-731124

Mobile : 9434015200 / 6294670390
Email :
principalkccollege@yahoo.com
Website :
www.kccollege.ac.in

Ref. No.....

Date.....

CONTENT

- 1.0 INRTRODUCTION
 - CHAPTER - 1
 - 1.1 OBJECTIVE
 - 1.2 STUDY AREA
 - 1.3 METHODOLOGY
 - CHAPTER - 2
- 2.0 PHYSICAL ENVIRONMENT
 - 2.1 PHYSIOGRAPHY
 - 2.2 CLIMATE
 - 2.3 SOIL
 - 2.4 FLORAS
 - 2.5 GROUNDWATER
 - CHAPTER - 3
- 3.0 LANDUSE
 - 3.1 GENERAL LANDUSE
 - 3.2 AND PONDS
 - 3.3 TANKS SETIEMENT
 - CHAPTER - 4
- 4.0 AGRICULTURE
 - CHAPTER - 5
- 5.0 HOUSE HOLDSTRUCTURE
 - 5.1 ETHNIC AND ECONOMIC COMPOSITION
 - CHAPTER - 6
- 6.0 CONCLUSION



KRISHNA CHANDRA COLLEGE



Estd. 1897
(Govt. Sponsored)

ACCREDITED BY NAAC WITH 'GRADE B'
HETAMPUR, BIRBHUM.
PIN-731124

Mobile : 9434015200 / 6294670390
Email : principalkccollege@yahoo.com
Website : www.kccollege.ac.in

Ref. No.....

Date.....

1.2 STUDY AREA :-

Dhalla is located 6 km. east of Suri , the district headquarter of Birbhum. It is on the Suri - Itagoria - Satnthia roadway. Latitudinally it is located at 23° 56' 30" N and 87° 34' E. The Mouza is small in size with an area of only 179.39 ha. Dhalla (JL no. 26). is within the Suri 1. police station.



Principal
Krishna Chandra College
Hetampur, Birbhum

KRISHNA CHANDRA COLLEGE



Estd. 1897
(Govt. Sponsored)

ACCREDITED BY NAAC WITH 'GRADE B'
HETAMPUR, BIRBHUM.
PIN-731124

Mobile : 9434015200 / 6294670390
Email : principalkccollege@yahoo.com
Website : www.kccollege.ac.in

Ref. No.....

Date.....

LOCATION MAP

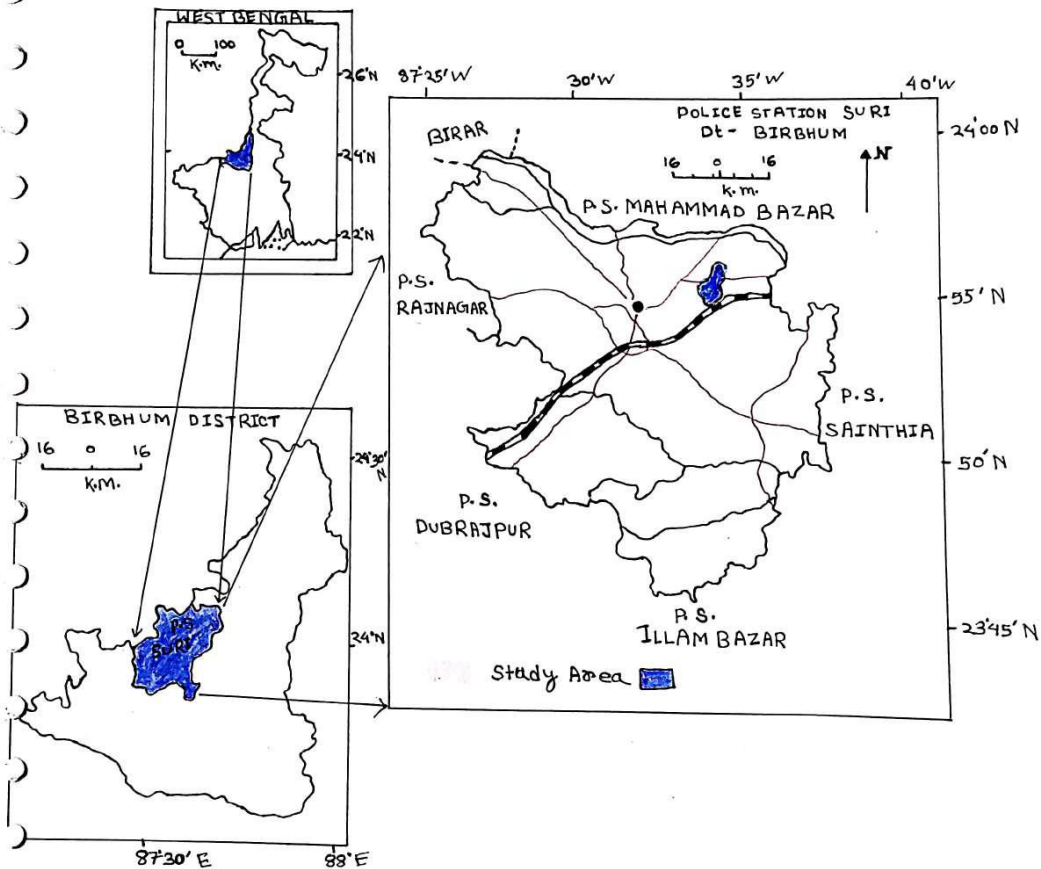

KRISHNA CHANDRA COLLEGE



Estd. 1897
(Govt. Sponsored)

ACCREDITED BY NAAC WITH 'GRADE B'
HETAMPUR, BIRBHUM.
PIN-731124

Mobile : 9434015200 / 6294670390
Email :
principalkccollege@yahoo.com
Website :
www.kccollege.ac.in

Ref. No.....

Date.....

1.3 METHODOLOGY :-

Following the Regional paradigm the methodology of this study with the conception of a mauza as a unit of investigation. We divided the environment of the mouza into two broad categories - physical, socio - economic. subjective of the assessment of the physiography has been made. Due to its proximity to the climatic characteristics of Dhalla has been considered to be same as Suri. To have a few of the environment zones we have worked out the general landuse of the mouza. Agriculture landuse and crop calendar of the mauza has been prepared to review the agriculture scenario. Statistical techniques have been applied to unearth the socio-economic characteristics to the mouza.



Principal
Krishna Chandra College
Hetampur, Birbhum

KRISHNA CHANDRA COLLEGE



Estd. 1897
(Govt. Sponsored)

ACCREDITED BY NAAC WITH 'GRADE B'
HETAMPUR, BIRBHUM.
PIN-731124

Mobile : 9434015200 / 6294670390
Email : principalkccollege@yahoo.com
Website : www.kccollege.ac.in

Ref. No.....

Date.....

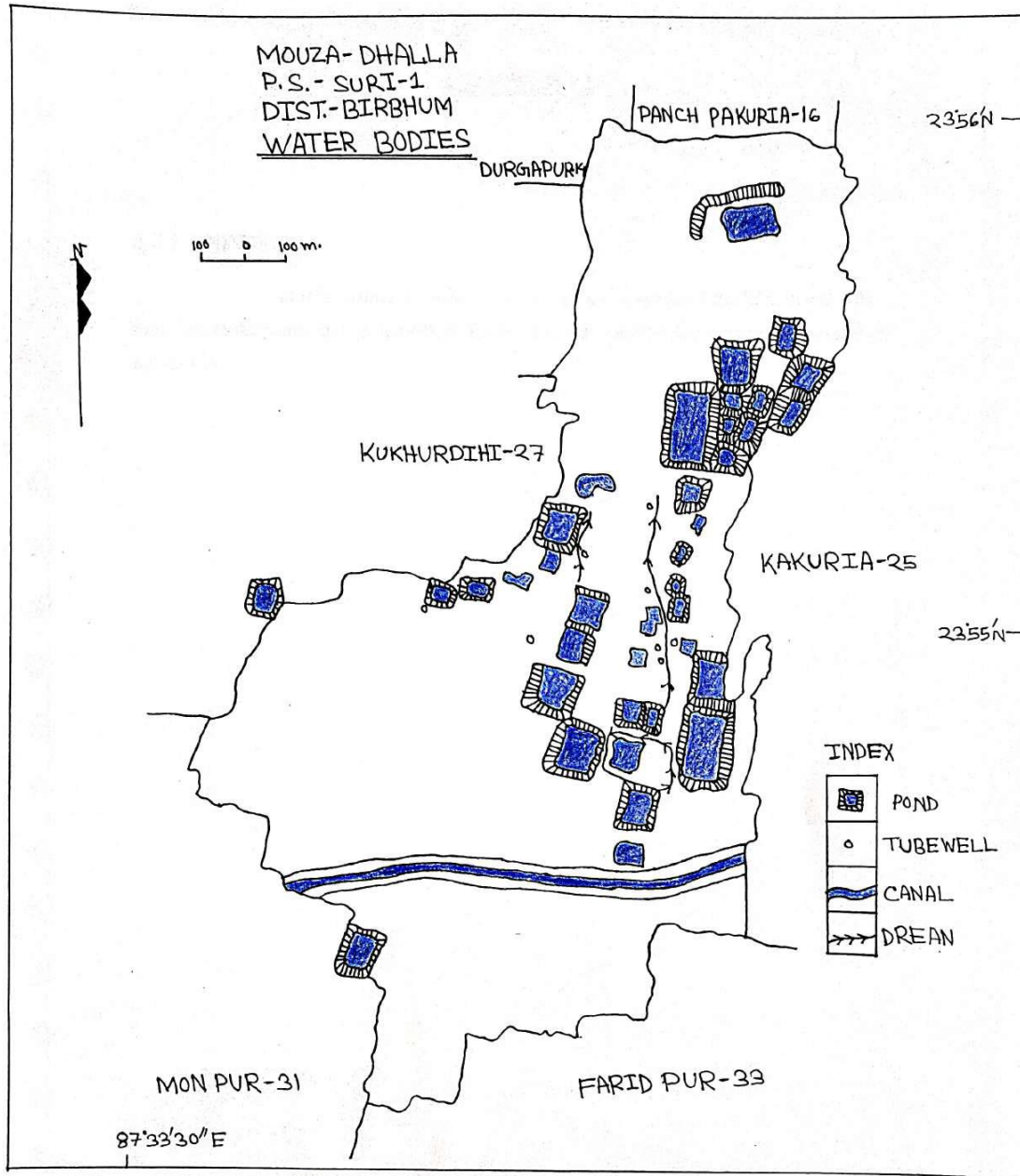

Principal
Krishna Chandra College
Hetampur, Birbhum

KRISHNA CHANDRA COLLEGE



Estd. 1897
(Govt. Sponsored)

ACCREDITED BY NAAC WITH 'GRADE B'
HETAMPUR, BIRBHUM.
PIN-731124

Mobile : 9434015200 / 6294670390
Email : principalkccollege@yahoo.com
Website : www.kccollege.ac.in

Ref. No.....

Date.....

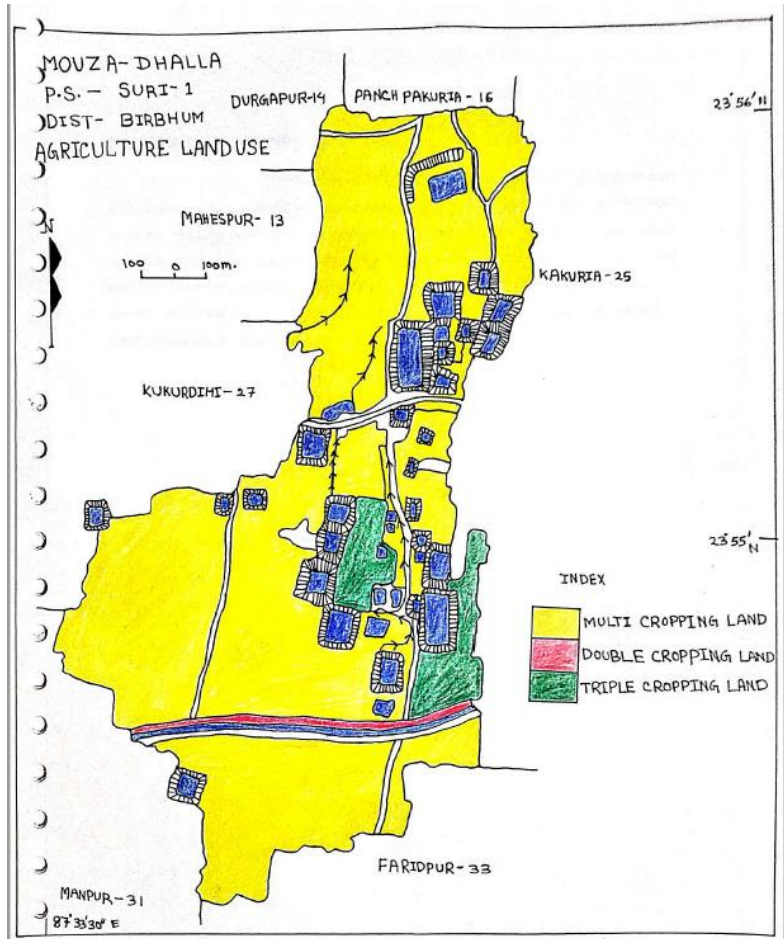

Bullock cart – still the major mode of transportation even in this space age



Principals
Principal
Krishna Chandra College
Hetampur, Birbhum

KRISHNA CHANDRA COLLEGE



Estd. 1897
(Govt. Sponsored)

ACCREDITED BY NAAC WITH 'GRADE B'
HETAMPUR, BIRBHUM.
PIN-731124

Mobile : 9434015200 / 6294670390
Email : principalkccollege@yahoo.com
Website : www.kccollege.ac.in

Ref. No.....

Date.....



REDMI NOTE 9
SHOT BY SUTAPA PAL

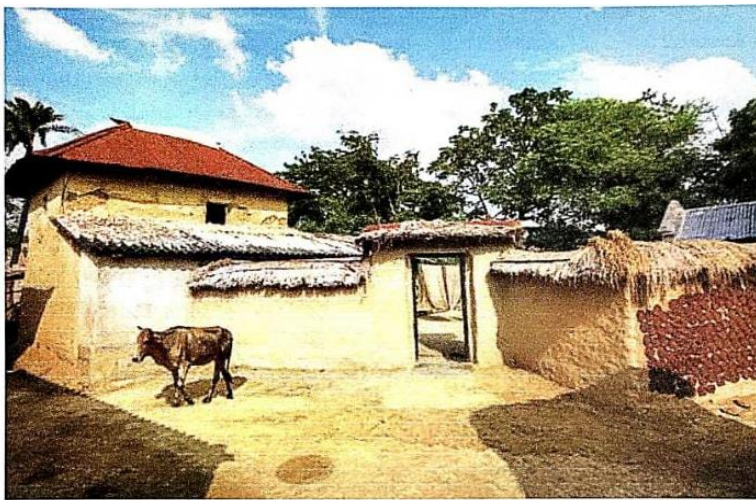

Thatched huts housing poor middle class families



Goutam
Principal
Krishna Chandra College
Hetampur, Birbhum

KRISHNA CHANDRA COLLEGE



Estd. 1897
(Govt. Sponsored)

ACCREDITED BY NAAC WITH 'GRADE B'
HETAMPUR, BIRBHUM.
PIN-731124

Mobile : 9434015200 / 6294670390
Email : principalkccollege@yahoo.com
Website : www.kccollege.ac.in

Ref. No.....

Date.....

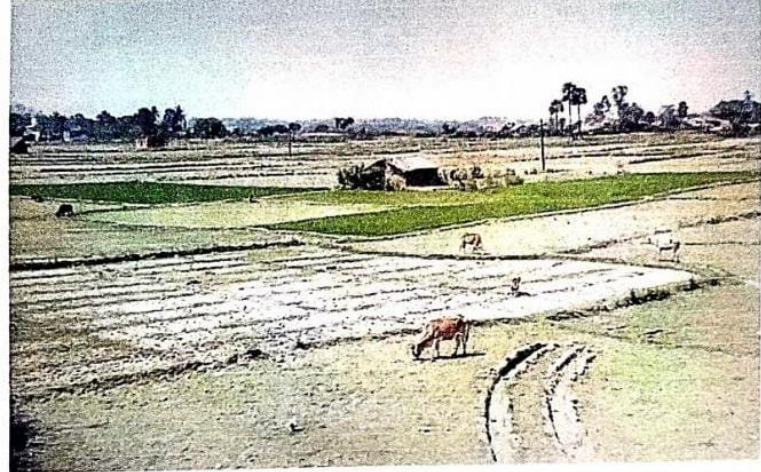

Cultivation area in Dhalla



KRISHNA CHANDRA COLLEGE



Estd. 1897
(Govt. Sponsored)

ACCREDITED BY NAAC WITH 'GRADE B'
HETAMPUR, BIRBHUM.
PIN-731124

Mobile : 9434015200 / 6294670390
Email : principalkccollege@yahoo.com
Website : www.kccollege.ac.in

Ref. No.....

Date.....

CROP CALENDER

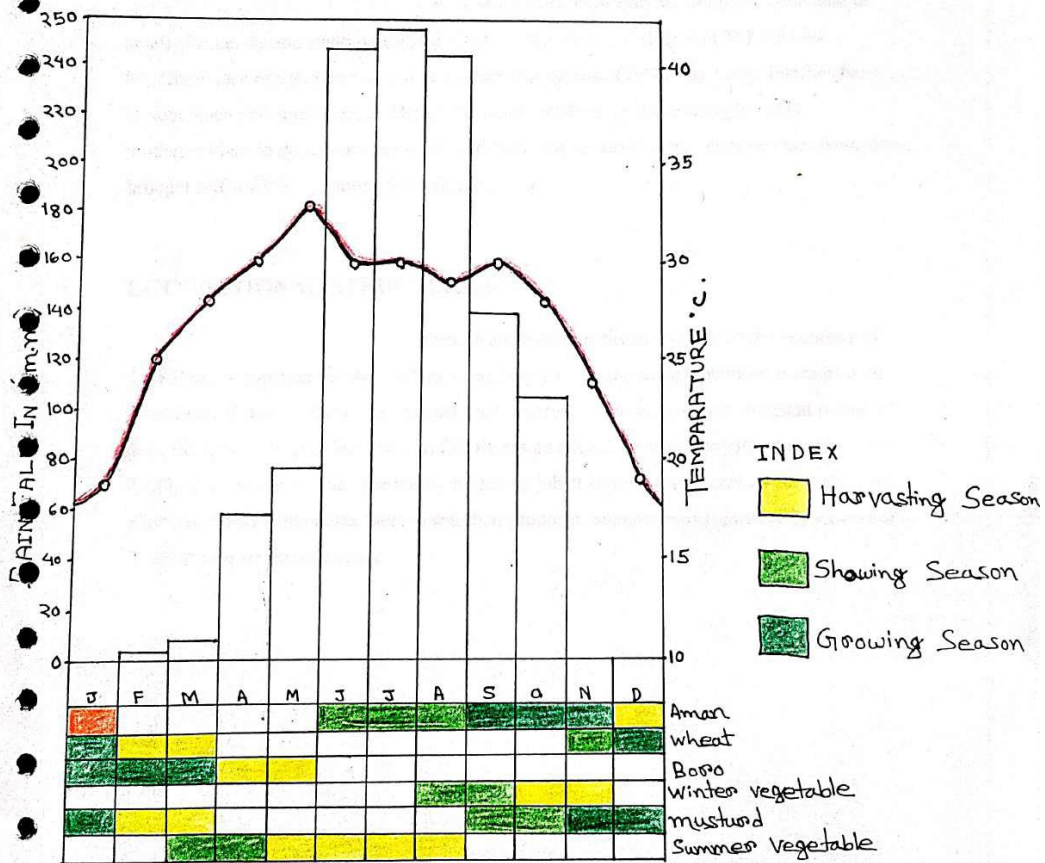

Goutam
Principal
Krishna Chandra College
Hetampur, Birbhum

KRISHNA CHANDRA COLLEGE



Estd. 1897
(Govt. Sponsored)

ACCREDITED BY NAAC WITH 'GRADE B'
HETAMPUR, BIRBHUM.
PIN-731124

Mobile : 9434015200 / 6294670390
Email : principalkccollege@yahoo.com
Website : www.kccollege.ac.in

Ref. No.....

Date.....

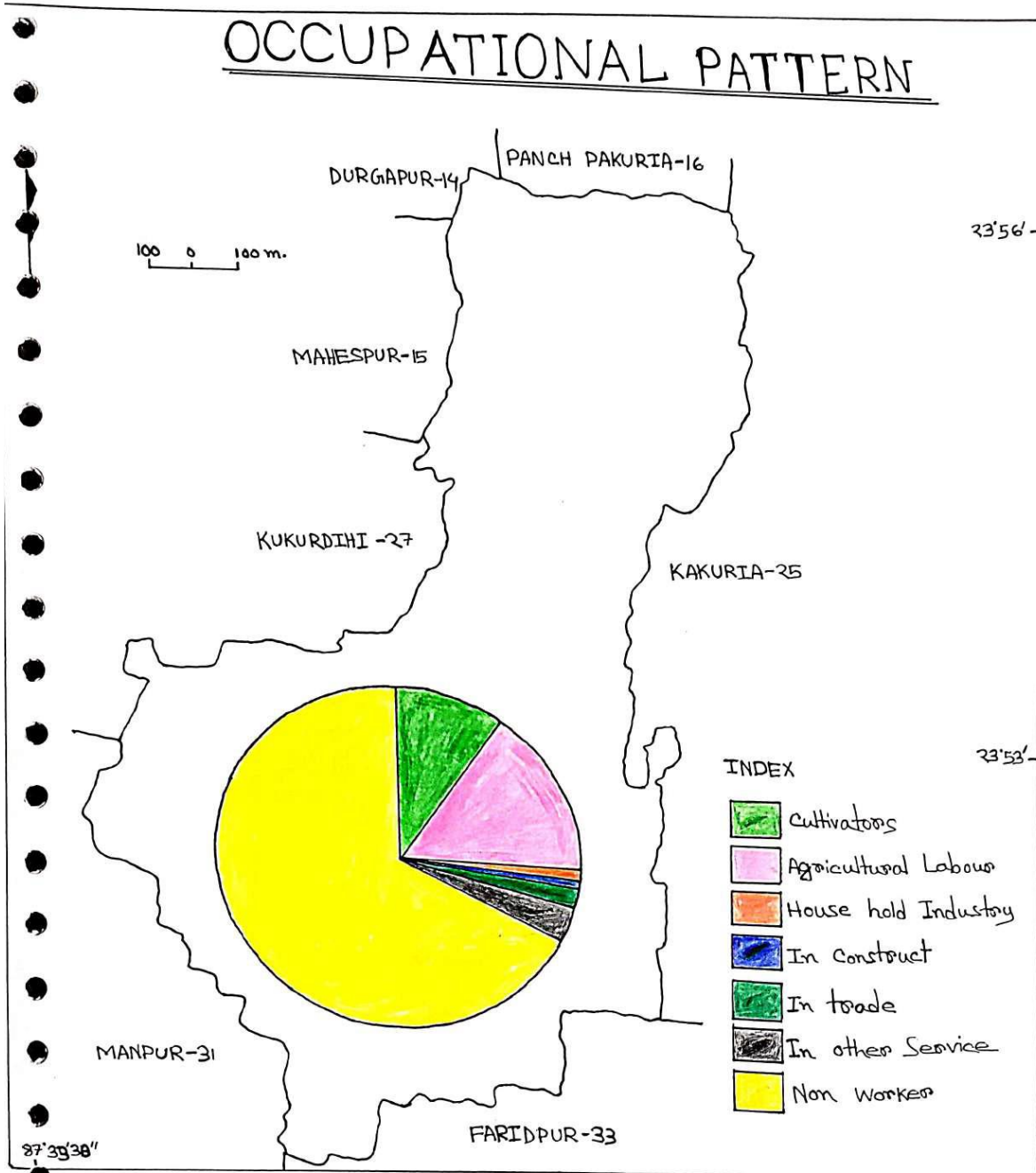

Goutam

Principal
Krishna Chandra College
Hetampur, Birbhum



Estd. 1897
(Govt. Sponsored)

ACCREDITED BY NAAC WITH 'GRADE B'
HETAMPUR, BIRBHUM.
PIN-731124

Mobile : 9434015200 / 6294670390
Email :
principalkccollege@yahoo.com
Website :
www.kccollege.ac.in

Ref. No.....

Date.....

CHAPTER - 6

6.0 CONCLUSION :-

We set out with the idea of preparing a geographical over view of Dhalla mauza. In this affort we have primarily dealt with demographic economic & patitical aspect of this mouza. Some soliont point arising out from our investigation may be summel up.

- a) the mouza is self sufficient small village but become of its vicinity from Suri there in an effect of urbanization in this village.
- b) There is Wilde caste variation but exists a social harmony.
- c) Percentage of educated people is low but new awareness has awakenal in the younger generation.



Principal
Krishna Chandra College
Hetampur, Birbhum

KRISHNA CHANDRA COLLEGE



Estd. 1897
(Govt. Sponsored)

ACCREDITED BY NAAC WITH 'GRADE B'
HETAMPUR, BIRBHUM.
PIN-731124

Mobile : 9434015200 / 6294670390
Email :
principalkccollege@yahoo.com
Website :
www.kccollege.ac.in

Ref. No.....

Date.....

DEPARTMENT OF HISTORY

Date of Educational Tour : 01.04.2022
Place of visit : The Indian Museum, Kolkata, West Bengal, India
Number of Beneficiary : 31 students and 4 faculty members

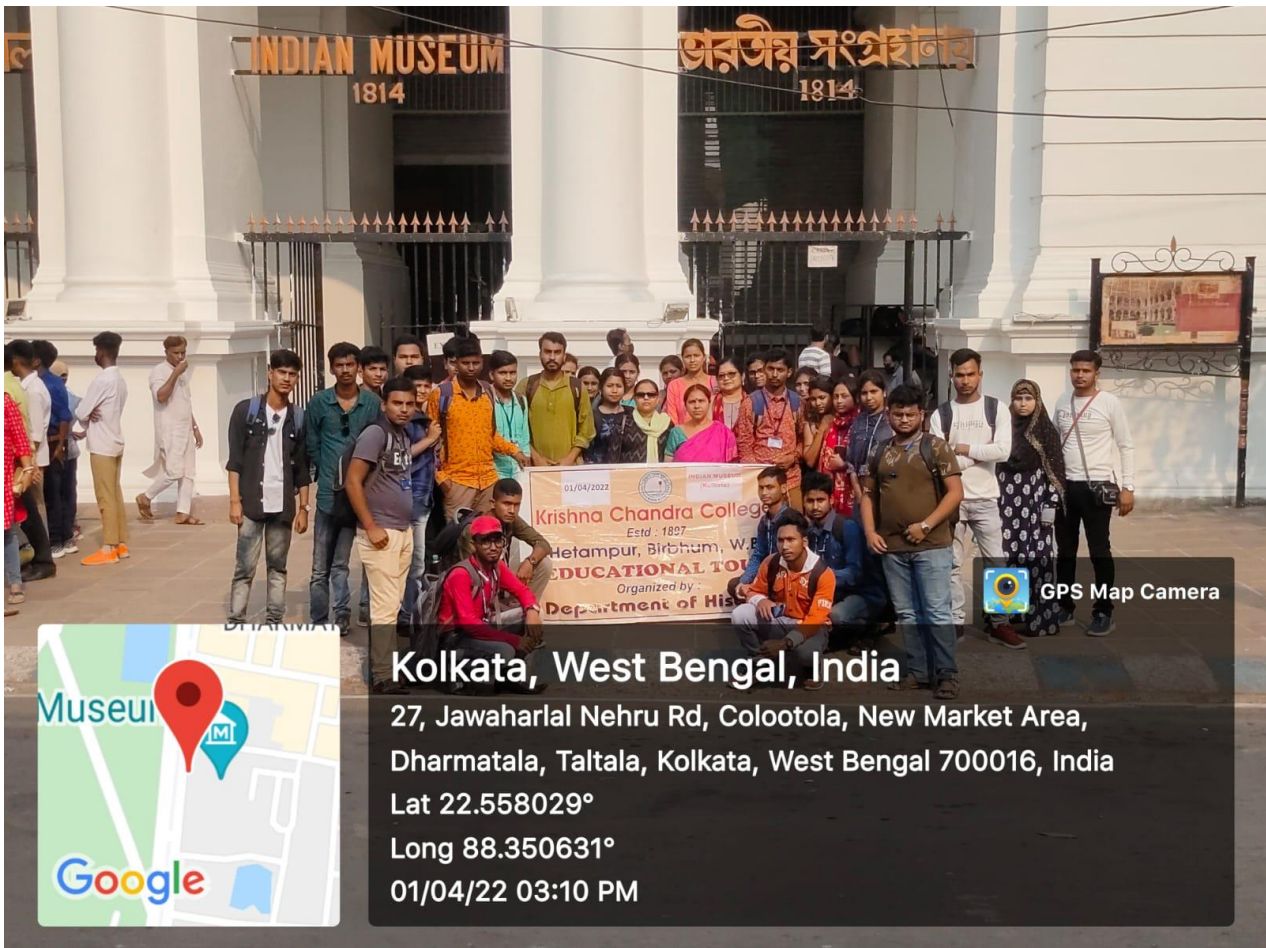

Principals
Principal
Krishna Chandra College
Hetampur, Birbhum



Estd. 1897
(Govt. Sponsored)

ACCREDITED BY NAAC WITH 'GRADE B'
HETAMPUR, BIRBHUM.
PIN-731124

Mobile : 9434015200 / 6294670390
Email : principalkccollege@yahoo.com
Website : www.kccollege.ac.in

Ref. No.....

Date.....

DEPARTMENT OF ZOOLOGY

Date of Educational Tour/ Excursion : 07.04.2022 - 09.04.2022
Place of visit : Sundarbans, West Bengal, India
Number of Beneficiary : 25 students and 2 faculty members

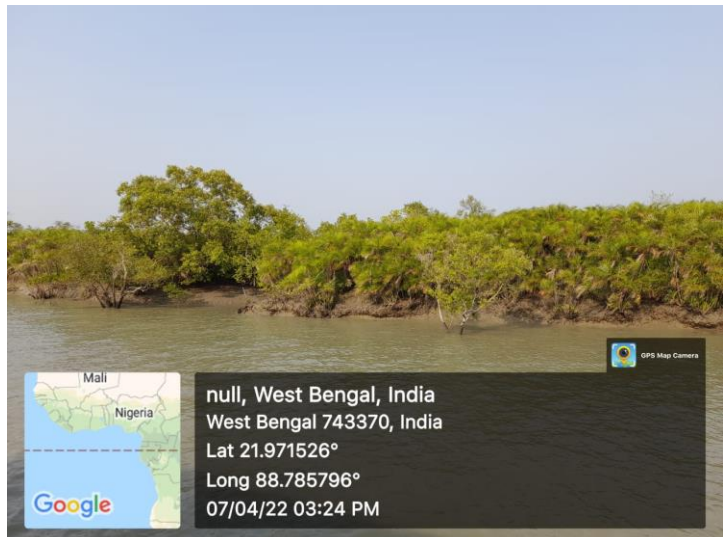
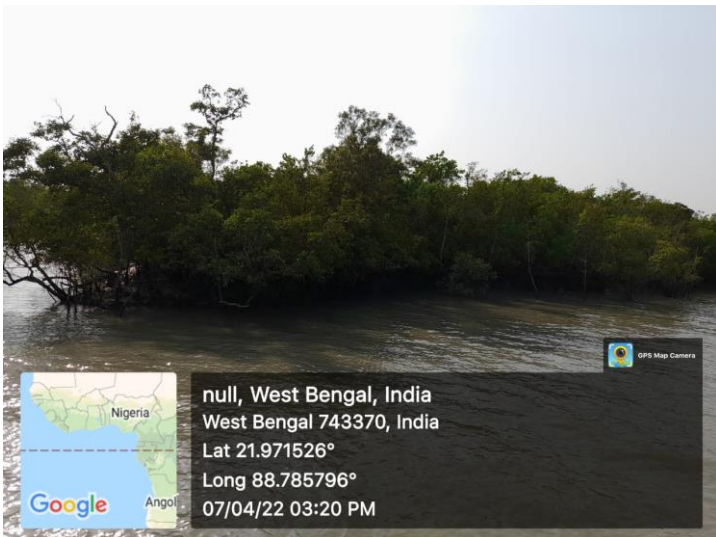



Estd. 1897
(Govt. Sponsored)

ACCREDITED BY NAAC WITH 'GRADE B'
HETAMPUR, BIRBHUM.
PIN-731124

Mobile : 9434015200 / 6294670390
Email : principalkccollege@yahoo.com
Website : www.kccollege.ac.in

Ref. No.....

Date.....

DEPARTMENT OF BOTANY

Date of Educational Tour/ Excursion : 02.05.2022-06.05.2022

Place of visit : Sikkim, India

Number of Beneficiary : 16 students, 2 faculty members & 1 Support staff

